

SMAh_19

Sample Name **SMAh_19**
Date collected **2020-02-03**

Pulse sequence **PROTON**
Solvent **acetone**

Temperature **25**
Spectrometer **chpc-nmr500a-vnmrs500**

Study owner **gmn26**
Operator **gmn26**

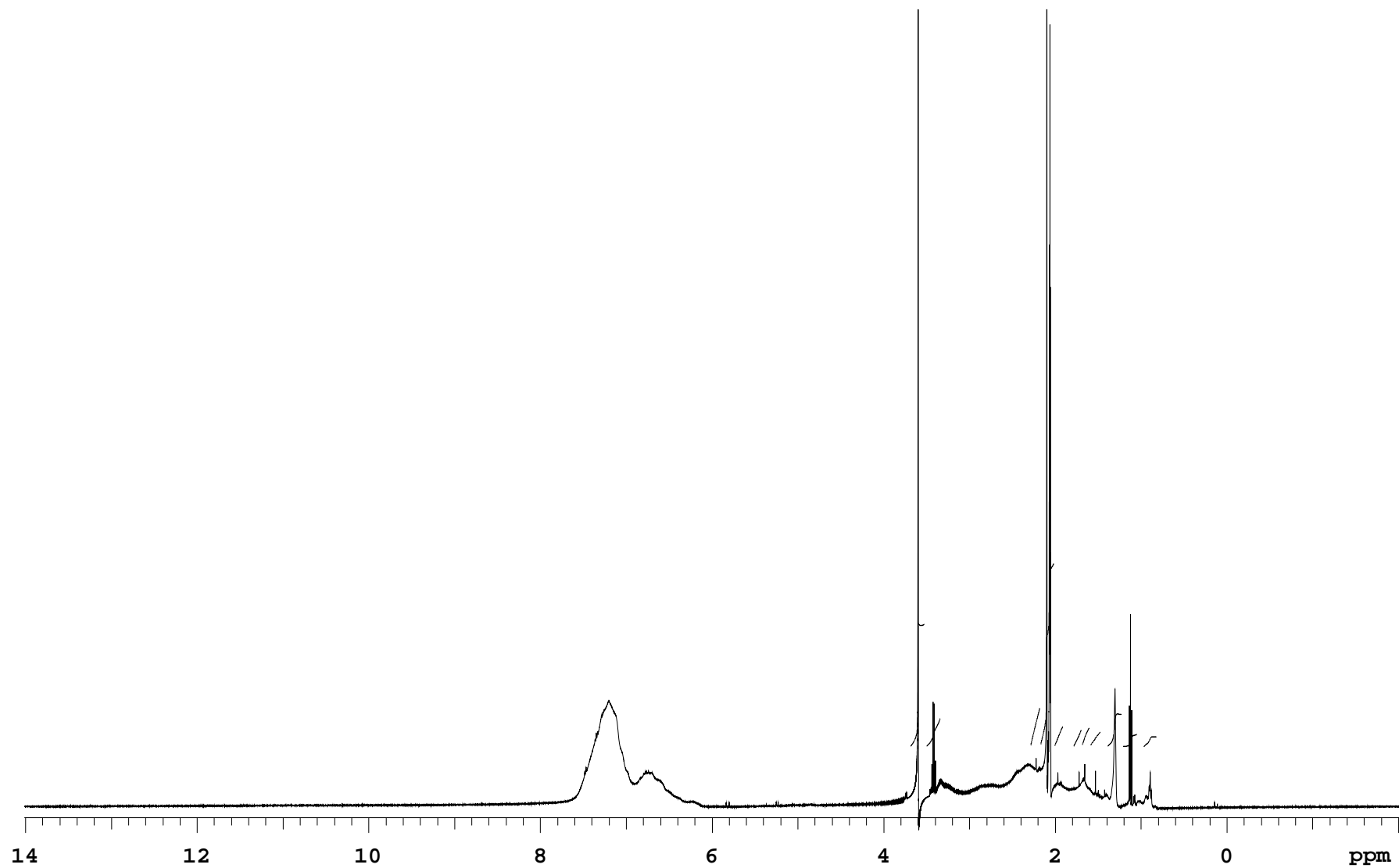

SMArh_19

Sample Name **SMArh_19**
Date collected **2020-02-03**

Pulse sequence **PROTON**
Solvent **acetone**

Temperature **25**
Spectrometer **chpc-nmr500a-vnmrs500**

Study owner **gmn26**
Operator **gmn26**

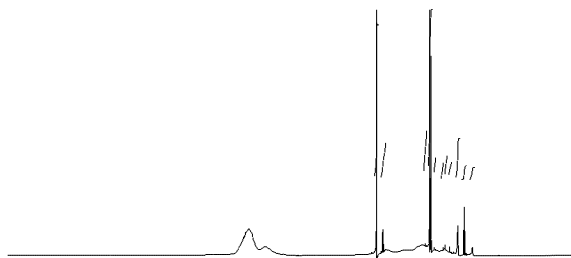

INTEGRAL VALUES

Integral	start(ppm)	end	value
1	3.68912	3.52139	24.464
2	3.50232	3.33409	5.804
3	2.28759	2.17462	7.958
4	2.17414	2.00982	36.757
5	2.00982	1.9086	4.108
6	1.78634	1.69147	3.481
7	1.69098	1.59562	3.942
8	1.59562	1.47043	2.899
9	1.39366	1.22299	6.377
10	1.20587	1.04548	2.386
11	0.973589	0.816125	1.824

SAMPLE

wet

n

date **Feb 3 2020**
solvent **acetone**
file **/home/bath/vnmrsys**
/data/gmn26/SMArh_19_202
00203_01/PROTON_01.fid

SPECIAL

temp **25.0**
gain **30**
spin **0**
hst **0.008**
pw90 **7.800**
alfa **10.000**

ACQUISITION

sw **8012.8**
at **2.045**
np **32768**
fb **4000**
bs **32**
d1 **1.000**
nt **8**
ct **8**

FLAGS

il **n**
in **n**
dp **y**
hs **nn**

PROCESSING

TRANSMITTER

fn **65536**

tn **H1**
sfrq **500.062**
tof **500.0**
tpwr **60**
pw **3.900**

DISPLAY

sp **-1005.8**
wp **8012.6**
rfi **1006.1**
rfp **0**
rp **131.8**
lp **0**

DECOUPLER

dn
dof **0**
dm **nnn**
decwave **W40_OneNMR**
dpwr **38**
dmf **32258**

PLOT

wc **234**
sc **8**
vs **260**
th **7**
ai cdc ph

PRESATURATION

satmode **n**Plotname: **PROTON_01_plot01**Data file **/home/bath/vnmrsys/data/gmn26/SMArh_19_20200203_01/PROTON_01.fid**Plot date **2020-02-03**